

Acapella Spits

Mortal Kombat, Part 1

Mortal Kombat, Part 2

Mortal Kombat, Part 3

Mortal Kombat, Part 4

Acapella Spits

Clarinet/Trumpet/Tenor Sax

Mortal Kombat, Part 1

Mortal Kombat, Part 2

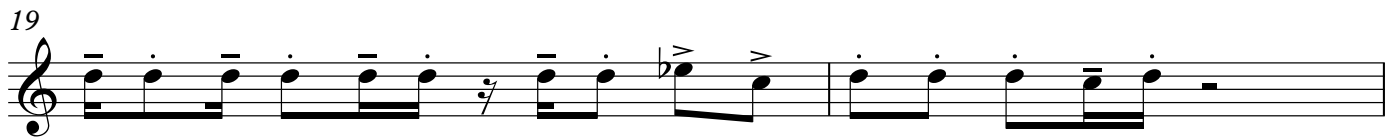

Mortal Kombat, Part 3

Mortal Kombat, Part 4

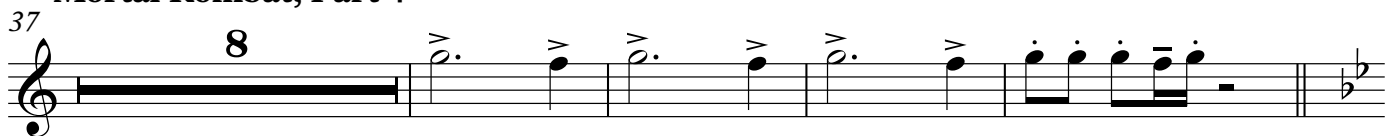

E♭ Saxophone

Acapella Spits

Mortal Kombat, Part 1

Mortal Kombat, Part 2

Mortal Kombat, Part 3

Mortal Kombat, Part 4

Word Up, Part 1

E♭ Saxophone

49

53

Word Up, Part 2

57

61

Word Up, Part 3

65

69

Word Up, Part 4

73

77

F Horn

Acapella Spits

Mortal Kombat, Part 1

Mortal Kombat, Part 2

Mortal Kombat, Part 3

Mortal Kombat, Part 4

Word Up, Part 1

F Horn

49

53

Word Up, Part 2

57

61

Word Up, Part 3

65

69

Word Up, Part 4

73

77

Trombone/Euph/Bassoon

Acapella Spits

Mortal Kombat, Part 1

4

8

13

Mortal Kombat, Part 2

4

19

21

Mortal Kombat, Part 3

4

32

Mortal Kombat, Part 4

8

Word Up, Part 1 Trombone/Euph/Bassoon

49

53

Word Up, Part 2

57

61

Word Up, Part 3

65

69

Word Up, Part 4

73

77

Tuba

Acapella Spits

Mortal Kombat, Part 1

4

8

13

Mortal Kombat, Part 2

4

19

21

Mortal Kombat, Part 3

4

32

Mortal Kombat, Part 4

8

Word Up, Part 1

Tuba

49

53

Word Up, Part 2

57

61

Word Up, Part 3

65

69

Word Up, Part 4

73

77
