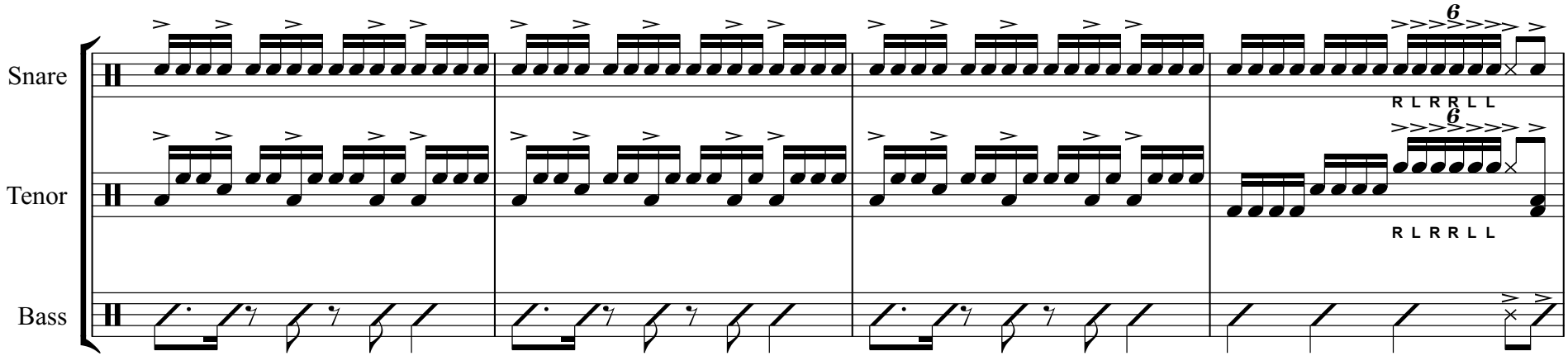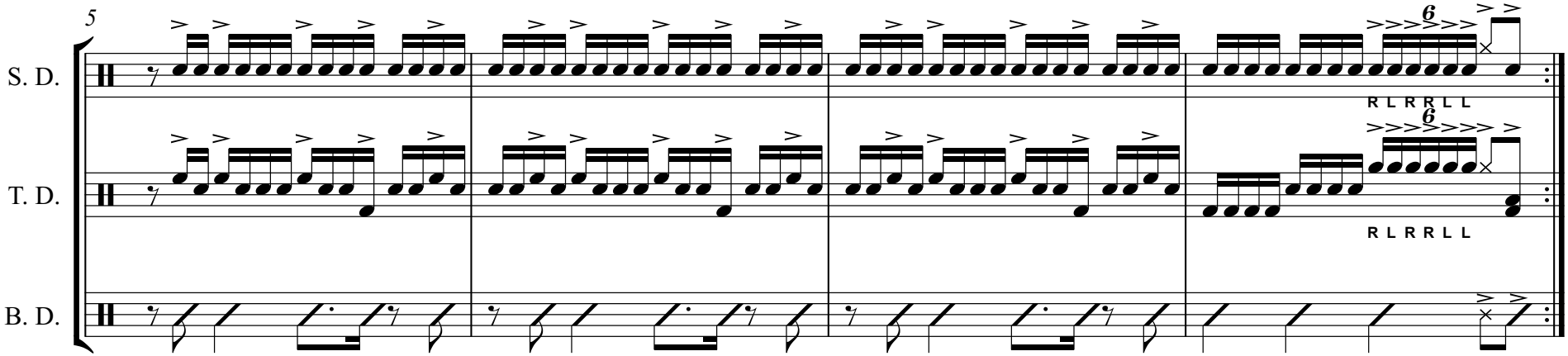3-2